BOCA WEST P.U.D. MASTER PLAT 2

IN SECTIONS 9, 15 AND 16, TOWNSHIP 47 SOUTH, RANGE 42 EAST
PALM BEACH COUNTY, FLORIDA
IN 19 SHEETS - SHEET NO. 5

GEE & JENSON
ENGINEERS - ARCHITECTS - PLANNERS, INC.
WEST PALM BEACH, FLORIDA
FEBRUARY 1989

100 0 100 200 300 400
SCALE IN FEET SCALE 1"=100'

0214-026

163

STATE OF FLORIDA
COUNTY OF PALM BEACH
This plat was filed for record at ____ M. this ____ day of ____ 1990, and duly recorded in Plat Book No. ____ on Pages ____ thru ____.

JOHN B. DUNKLE
Clerk Circuit Court

By: ____ D.C.

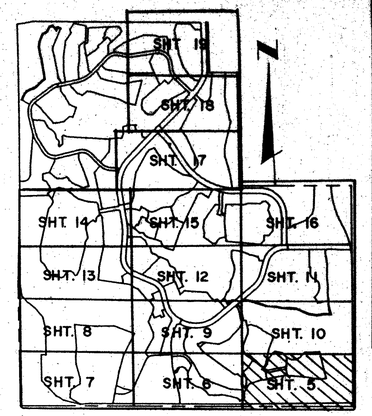

KEY MAP

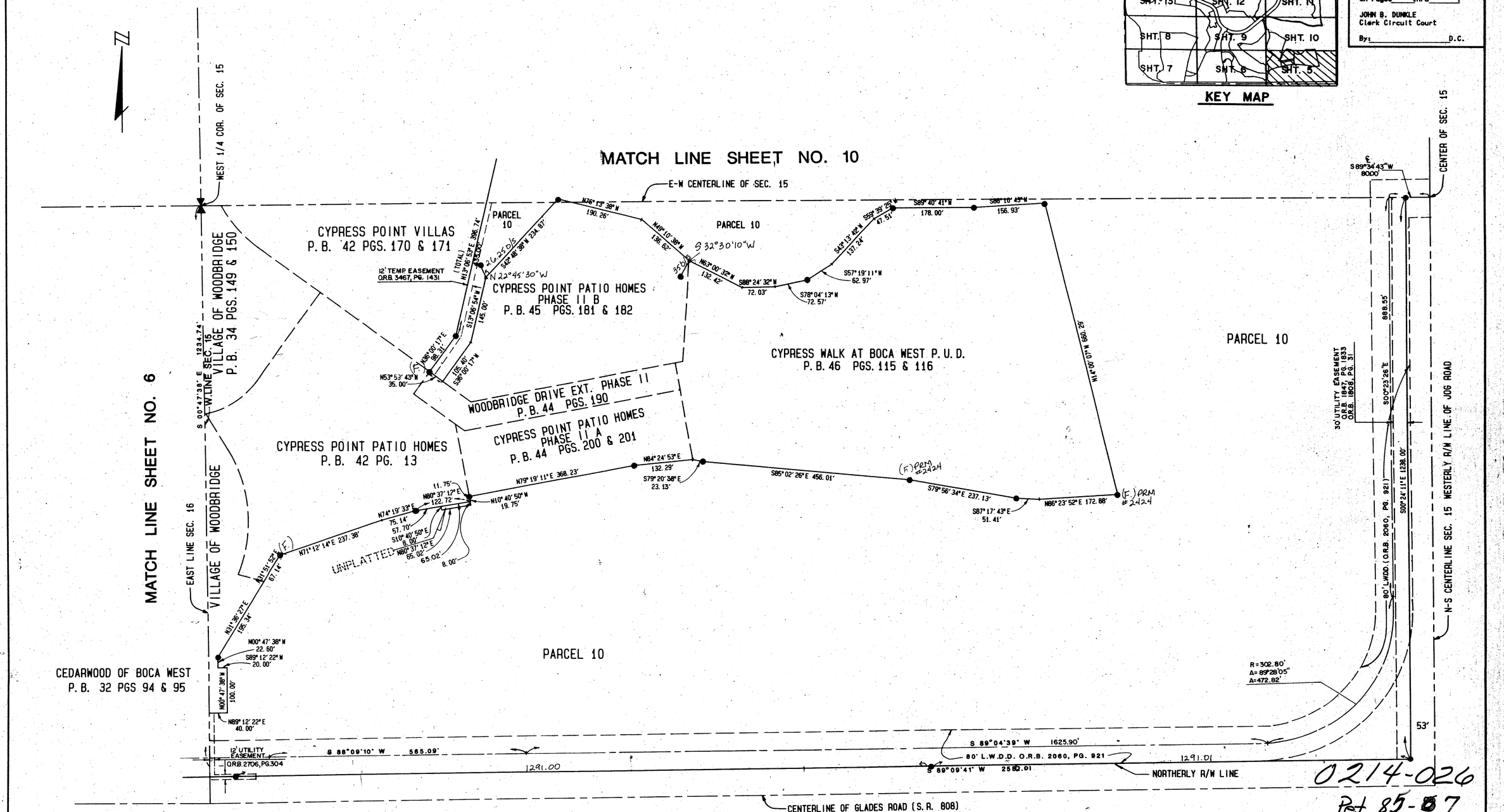

0214-026
Pet. 85-07

UNPLATTED

BOCA WEST PUD MASTER plat 2 66/163

TAZ 607

SUBDIVISION # BOCA WEST MASTER PLAT 2
BOOK 66 PAGE 163
FLOOD ZONE B FLOOD MAP #2308
QUAD #53 ZONING AR
SE 85-7 ZIP CODE 33434
PUD NAME SAME
15/47/42

COMPUTED W.J.J.
DRAWN D.L.B.
CHECKED J.H.D.
COMMENTS
APPROVED
REVISION